Friarton Recycling Centre; Visitor Interpretation Proposals

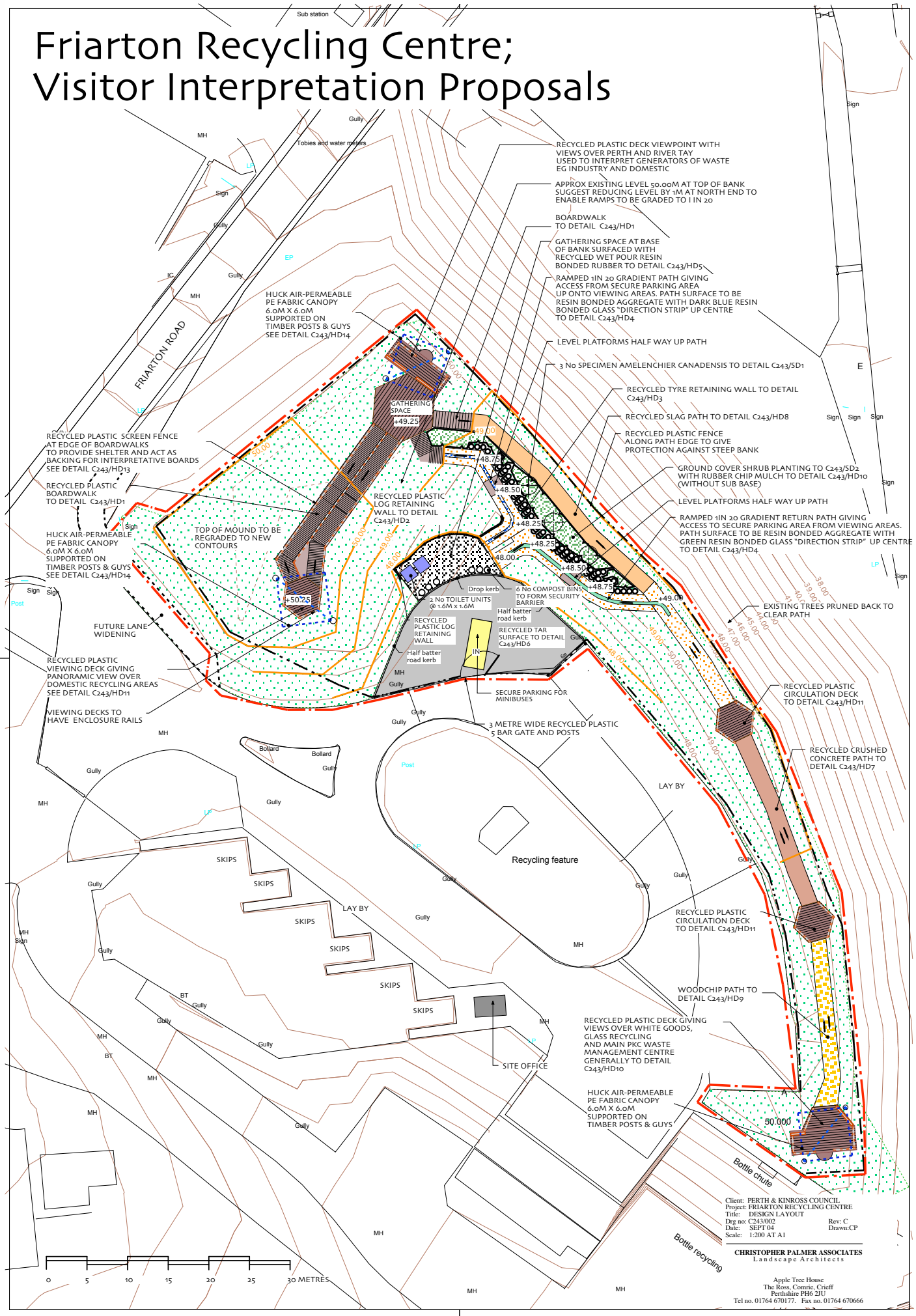

Client: PERTH & KINROSS COUNCIL
Project: FRIARTON RECYCLING CENTRE
Title: DESIGN LAYOUT
Drg no: C243/002 Rev: C
Date: SEPT 04 Drawn:CP
Scale: 1:200 AT A1

CHRISTOPHER PALMER ASSOCIATES
Landscape Architects

Apple Tree House
The Ross, Comrie, Crieff
Perthshire PH6 2JU
Tel no. 01764 670177. Fax no. 01764 670666