

Personal Assistant Details

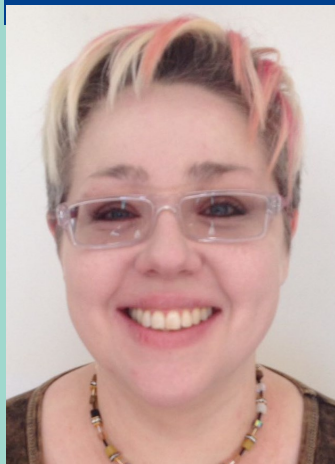

**PERTH &
KINROSS
COUNCIL**

Housing &
Community Care



Madeleine Robertson

Address: Blairgowrie

Daytime Phone: 07714 789422

Mobile: 07714 789422

Email: Maddie_1981@hotmail.com

**Are you a member of the Protection of Vulnerable Groups (PVG) Scheme? If so, what is your reference number:
 Yes - 1502 0413 6918 0314**

**Do you have a valid driving licence? If so, do you have use of a car?
 Yes and Yes**

**What support can you provide?
 Personal Care
 Social Support
 Accompanying to events/ appointments etc.
 Domiciliary**

See the next page for details of availability, experience and interests...

How many hours are you available for?

Variable

When are you available?

Monday

Tuesday

Wednesday

Thursday

Friday

Saturday

Sunday

School holidays

Public holidays

Sleepovers

What specialist skills or experience can you offer?

I am currently a part-time Scheme Assistant with Caledonia Housing Association in their sheltered housing scheme. I am an excellent communicator, a good listener, well organised, and experienced in customer care and dealing with the public. I am the key worker for 6 tenants, and I am responsible and calm with call-outs. I am focused, determined and enthusiastic, computer literate, flexible.

What are your hobbies and interests?

I enjoy my work, and in my leisure time I like to spend time with my family and people, cooking, arts and crafts, photography and driving.

If you are aware of anything different to what is stated above, email hccinfo@pkc.gov.uk