

NOTES

1. THIS PLAN IS IN ACCORDANCE WITH THE REQUIREMENTS OF SECTION 60 AND SCHEDULE 2 OF THE FLOOD RISK MANAGEMENT (SCOTLAND) ACT 2009.
2. THIS PLAN IS TO BE READ IN CONJUNCTION WITH THE COMRIE FLOOD PROTECTION SCHEME 2020.
3. ALL OUTFALLS WHICH DISCHARGE TO THE RIVERS EARN, RUCHILL AND LEDNOCK IDENTIFIED WITHIN THE OPERATIONS, WILL INCORPORATE APPROPRIATE BACK FLOW PREVENTION MEASURES. INFORMATION RECEIVED FROM STATUTORY UNDERTAKERS HAS BEEN USED TO IDENTIFY LOCATIONS OF SERVICES. EXACT LOCATIONS OF THESE SERVICES WILL BE DETERMINED DURING DETAILED DESIGN.
4. OPERATIONS ALONG THE LENGTHS OF THE WATER OF RUCHILL, THE RIVER EARN AND THE RIVER LEDNOCK TO BE FINISHED WITH A SCHEME OF PLANTING AND LANDSCAPING. OUTLINE PLANS ARE SHOWN ON THESE DRAWINGS AND WITHIN THE ENVIRONMENTAL IMPACT ASSESSMENT REPORT.
5. DUE TO THE UNCERTAIN NATURE OF TREE ROOT ZONES, THE STATUS OF EXISTING TREES AS INDICATED ON THIS PLAN MAY BE ALTERED DURING THE DEVELOPMENT OF THE DESIGN AND METHOD TO CONSTRUCT THE OPERATIONS.

- KEY**
- NEW FLOOD WALL
 - FLOOD EMBANKMENT (WITH IMPERMEABLE CORE WHERE REQUIRED)
 - LIMITS OF LAND AFFECTED BY THE OPERATIONS AND OF LAND UPON WHICH ENTRY MAY BE REQUIRED FOR THE PURPOSE OF CARRYING OUT THE OPERATIONS AND EXECUTING THE TEMPORARY WORKS
 - RIVER SCOUR PROTECTION AND/OR STRENGTHENING
 - ROOT WAD REVETMENT

THIS IS THE PLAN MARKED **119398/400/300** REFERRED TO IN THE FLOOD PROTECTION SCHEME FOR COMRIE FLOOD PROTECTION SCHEME 2020

PROPER OFFICER

.....
(Signature)
FOR PERTH AND KINROSS COUNCIL

.....
(Date)

Rev.	Date	Amendment Details	Drawn	Chk'd	App'd

This drawing should not be relied on or used in circumstances other than those for which it was originally prepared and for which Sweco UK Limited was commissioned. Sweco UK Limited accepts no responsibility for this drawing to any party other than the person by whom it was commissioned. Any party which breaches the provisions of this disclaimer shall identify Sweco UK Limited for all loss or damage arising therefrom.

Sweco
2nd Floor, Quay 2
139 Fountainbridge
Edinburgh
EH3 9QG
Tel: +44 (0)131 550 6300
Web: www.sweco.co.uk



Client

 **PERTH & KINROSS COUNCIL**

Drawing Status **SCHEME**

Project Title **COMRIE FLOOD PROTECTION SCHEME 2020**

Drawing Title **FLOOD PROTECTION OPERATIONS OVERALL LAYOUT**

Scale	Designed	Drawn	Checked	Approved
NTS	-	BBMD	BCI	IAG
Original Size	Date	Date	Date	Date
A1	-	12/02/20	12/02/20	12/02/20
Drawing Number				Revision
119398/400/300				01

THIS DRAWING IS BASED UPON ORDNANCE SURVEY MAPPING, REPRODUCED BY PERMISSION OF ORDNANCE SURVEY ON BEHALF OF HMSO. © CROWN COPYRIGHT AND DATABASE RIGHT 2020. ALL RIGHTS RESERVED. ORDNANCE SURVEY LICENCE NUMBER IS 100016971.

NOTES

1. THIS PLAN IS IN ACCORDANCE WITH THE REQUIREMENTS OF SECTION 60 AND SCHEDULE 2 OF THE FLOOD RISK MANAGEMENT (SCOTLAND) ACT 2009.
2. THIS PLAN IS TO BE READ IN CONJUNCTION WITH THE COMRIE FLOOD PROTECTION SCHEME 2020.
3. ALL OUTFALLS WHICH DISCHARGE TO THE RIVERS EARN, RUCHILL AND LEDNOCK IDENTIFIED WITHIN THE OPERATIONS, WILL BE INCORPORATED INTO THE FLOOD PROTECTION SCHEME. THESE OPERATIONS WILL BE DETERMINED DURING DETAILED DESIGN.
4. INFORMATION RECEIVED FROM THE FLOOD PROTECTION SCHEME HAS BEEN USED TO IDENTIFY LOCATIONS OF SERVICES. EXACT LOCATIONS OF THESE SERVICES WILL BE DETERMINED DURING DETAILED DESIGN.
5. OPERATIONS ALONG THE LENGTHS OF THE WATER OF RUCHILL, THE RIVER EARN AND THE WATER OF DALGINROSS WILL BE IDENTIFIED AND SHOWN ON THESE DRAWINGS AND WITHIN THE ENVIRONMENTAL IMPACT ASSESSMENT REPORT.
6. DUE TO THE UNCERTAIN NATURE OF TREE ROOT ZONES, THE STATUS OF EXISTING TREES AS INDICATED ON THIS PLAN MAY BE ALTERED DURING THE DESIGN AND CONSTRUCTION OF THE OPERATIONS.

- KEY**
- NEW FLOOD WALL
 - FLOOD EMBANKMENT (WITH IMPERMEABLE CORE WHERE REQUIRED)
 - LIMITS OF LAND AFFECTED BY THE OPERATIONS AND OF LAND UPON WHICH ENTRY MAY BE REQUIRED FOR THE PURPOSE OF CARRYING OUT THE OPERATIONS AND EXECUTING THE TEMPORARY WORKS
 - RIVER SCOUR PROTECTION AND/OR STRENGTHENING
 - ROOT WAD REVETMENT

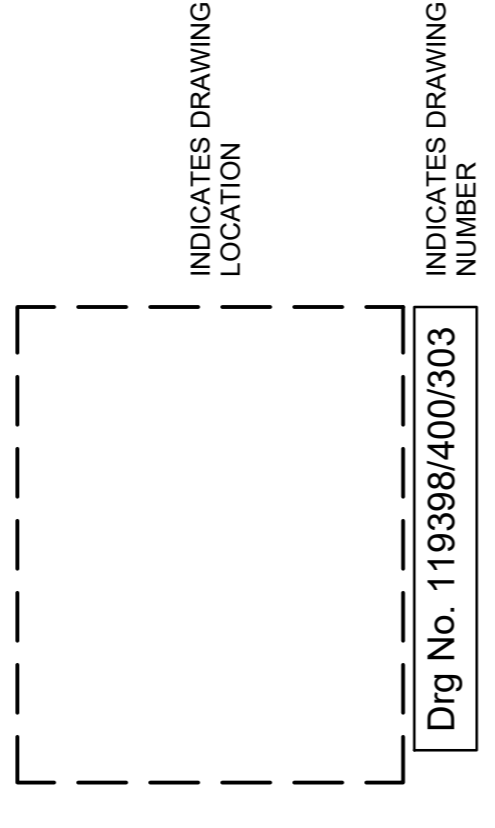

THIS IS THE PLAN MARKED 119398/400/301 REFERRED TO IN THE FLOOD PROTECTION SCHEME FOR COMRIE FLOOD PROTECTION SCHEME 2020

PROPER OFFICER

(Signature)

FOR PERTH AND KINROSS COUNCIL

(Date)

Rev.	Date	Amendment Details	Drawn	Chkd	App'd

SWECO

2nd Floor, Quay 2
139 Fountainbridge
Edinburgh
EH3 9QG
Tel: +44 (0)131 550 6300
Web: www.sweco.co.uk



SCHEME

COMRIE FLOOD PROTECTION SCHEME 2020

Scale	Designed	Drawn	Checked	Approved	
1:1250	-	BBMD	BCI	IAG	
Original Size	Date	Date	Date	Date	
A1	-	12/02/20	12/02/20	12/02/20	
Drawing Number	Revision	119398/400/301			01

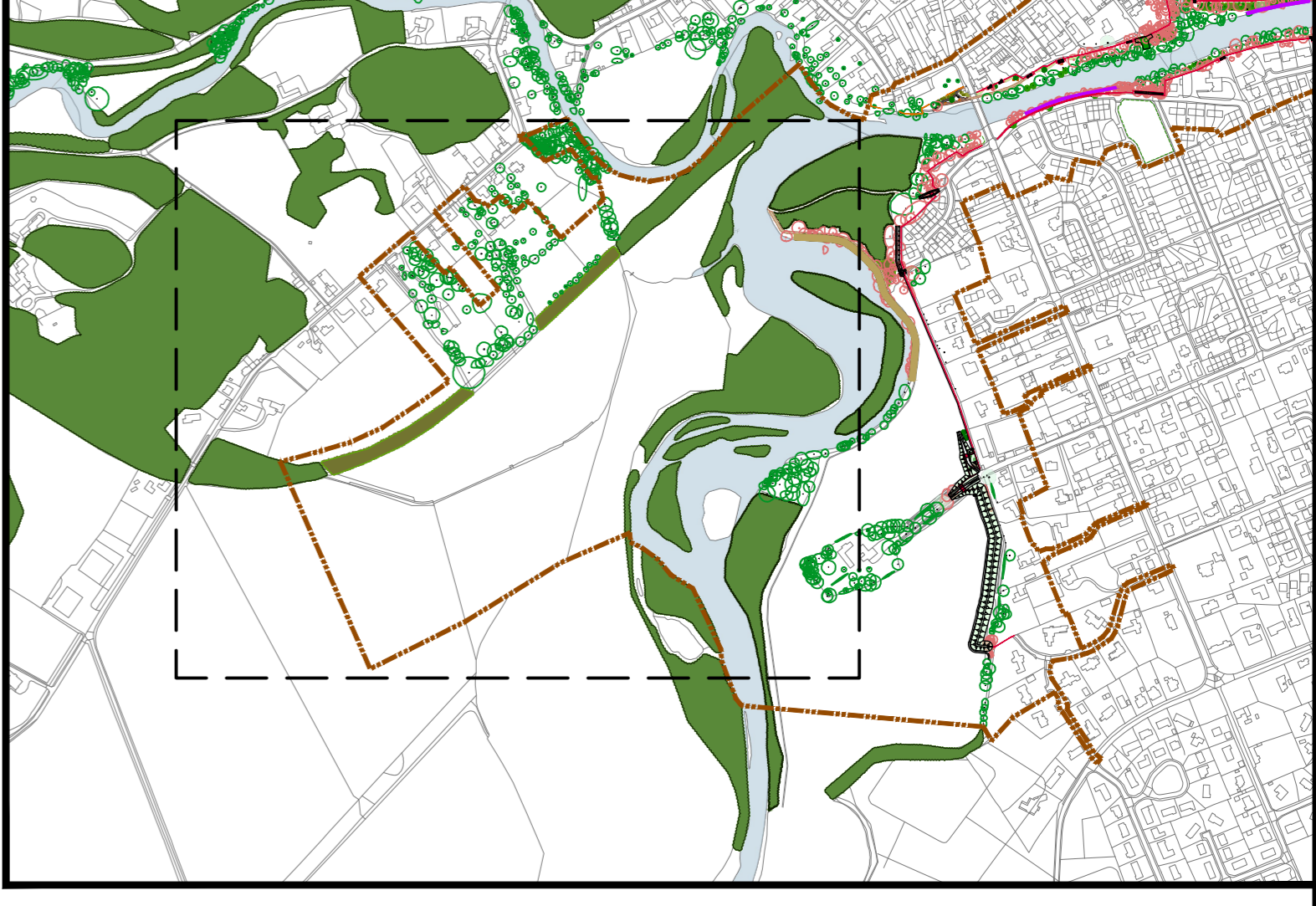
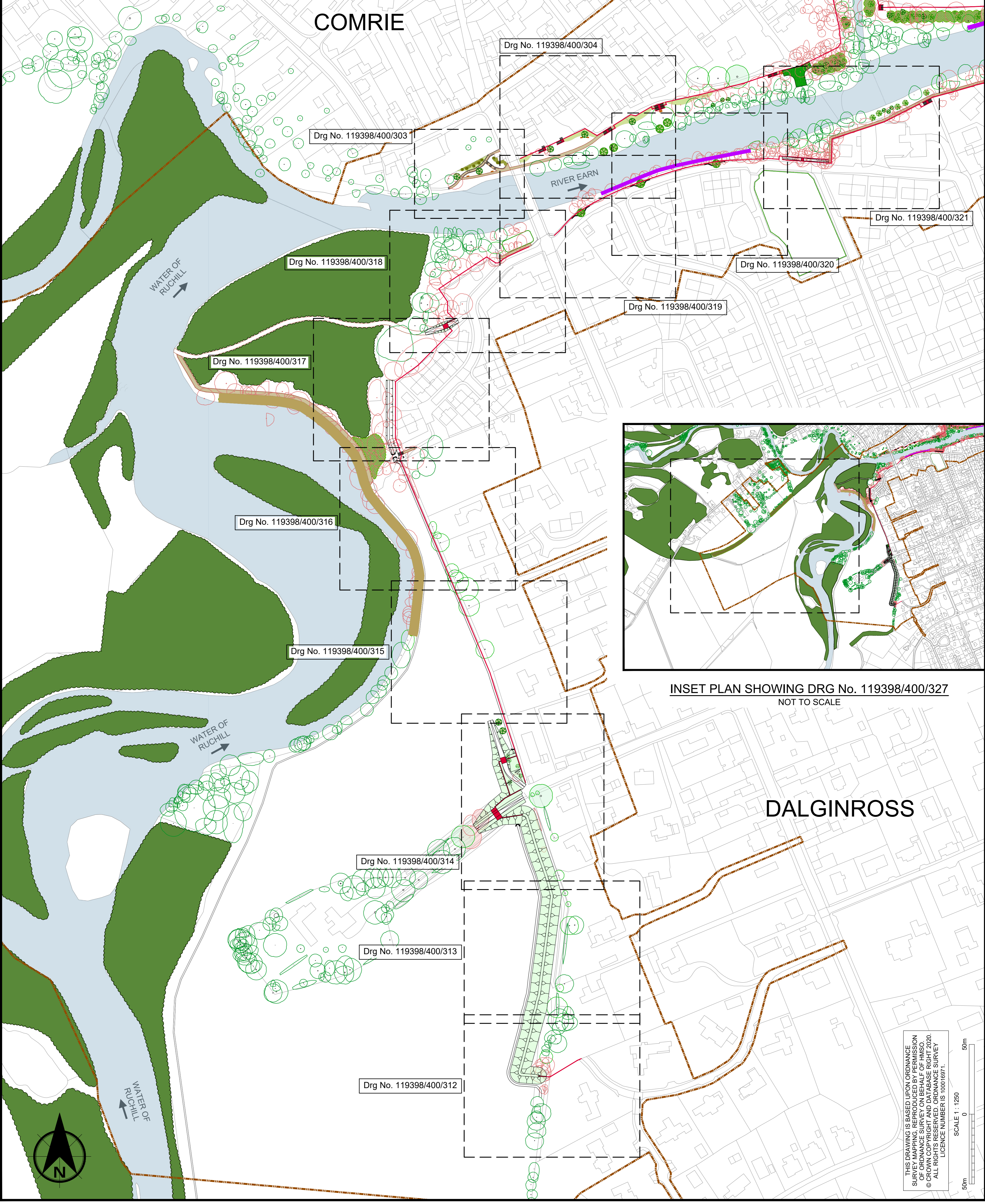

INSET PLAN SHOWING DRG No. 119398/400/327
NOT TO SCALE



THIS DRAWING IS BASED UPON ORDNANCE SURVEY MAPPING. REPRODUCED BY PERMISSION OF ORDNANCE SURVEY ON BEHALF OF HMSO. © CROWN COPYRIGHT AND DATABASE RIGHT 2020. ALL RIGHTS RESERVED. ORDNANCE SURVEY LICENCE NUMBER IS 100016971.

SCALE 1 : 1250

50m 0 50m

NOTES

1. THIS PLAN IS IN ACCORDANCE WITH THE REQUIREMENTS OF SECTION 60 AND SCHEDULE 2 OF THE FLOOD RISK MANAGEMENT (SCOTLAND) ACT 2009.
2. THIS PLAN IS TO BE READ IN CONJUNCTION WITH THE COMRIE FLOOD PROTECTION SCHEME 2020.
3. ALL OUTFALLS WHICH DISCHARGE TO THE RIVERS EARN, RUCHILL AND LEDNOCK IDENTIFIED WITHIN THE OPERATIONS, WILL INCORPORATE REVERSE FLOW PREVENTION MEASURES.
4. INFORMATION RECEIVED FROM THE OPERATIONS HAS BEEN USED TO IDENTIFY LOCATIONS OF SERVICES, EXACT LOCATIONS OF THESE SERVICES WILL BE DETERMINED DURING DETAILED DESIGN.
5. OPERATIONS ALONG THE LENGTHS OF THE WATER OF RUCHILL, THE RIVERS EARN AND THE WATER OF LEDNOCK WILL BE ADVISED IN THE DRAWINGS AND THE PLAN IS CAPABLE OF BEING ADAPTED TO SHOW ON THESE DRAWINGS AND WITHIN THE ENVIRONMENTAL IMPACT ASSESSMENT REPORT.
6. DUE TO THE UNCERTAIN NATURE OF TREE ROOT ZONES, THE STATUS OF EXISTING TREES AS INDICATED ON THIS PLAN MAY BE ALTERED OR FURTHER WORK MAY BE REQUIRED TO DESIGN AND METHOD TO CONSTRUCT THE OPERATIONS.

- KEY**
- NEW FLOOD WALL
 - FLOOD EMBANKMENT (WITH IMPERMEABLE CORE WHERE REQUIRED)
 - LIMITS OF LAND AFFECTED BY THE OPERATIONS AND OF LAND UPON WHICH ENTRY MAY BE REQUIRED FOR THE PURPOSE OF CARRYING OUT THE OPERATIONS AND EXECUTING THE TEMPORARY WORKS
 - RIVER SCOUR PROTECTION AND/OR STRENGTHENING
 - ROOT WAD REVETMENT

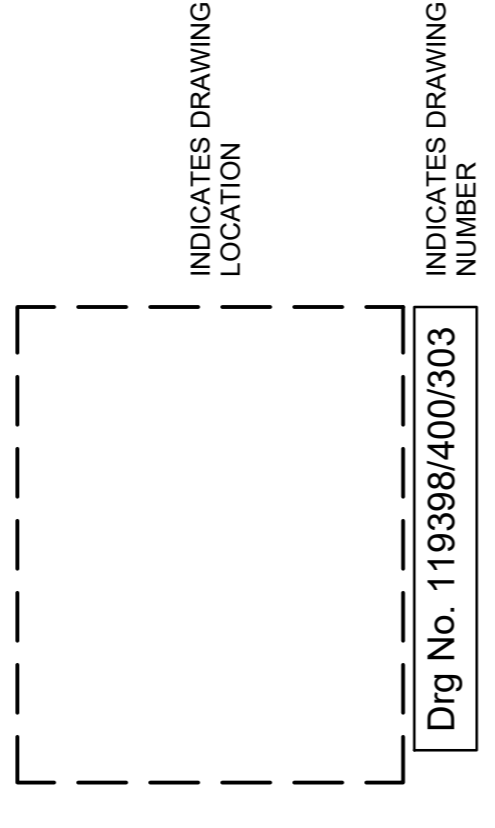

THIS IS THE PLAN MARKED **119398/400/302** REFERRED TO IN THE FLOOD PROTECTION SCHEME FOR COMRIE FLOOD PROTECTION SCHEME 2020

PROPER OFFICER

(Signature)

FOR PERTH AND KINROSS COUNCIL

(Date)

Rev.	Date	Amendment Details	Drawn	Chkd	App'd

SWECO

2nd Floor, Quay 2
139 Fountainbridge
Edinburgh
EH3 9QG
Tel: +44 (0)131 550 6300
Web: www.sweco.co.uk

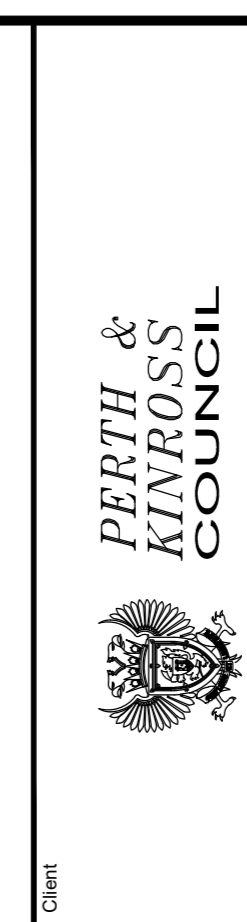

SCHEME

COMRIE FLOOD PROTECTION SCHEME 2020

FLOOD PROTECTION OPERATIONS LAYOUT PLAN SHEET 2 OF 2

Scale	Designed	Drawn	Checked	Approved	Date	Revision
1:1250	-	BBMD	BCI	IAG	12/02/20	01
Original Size	A1				12/02/20	
Drawing Number	119398/400/302					

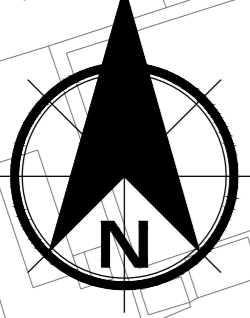
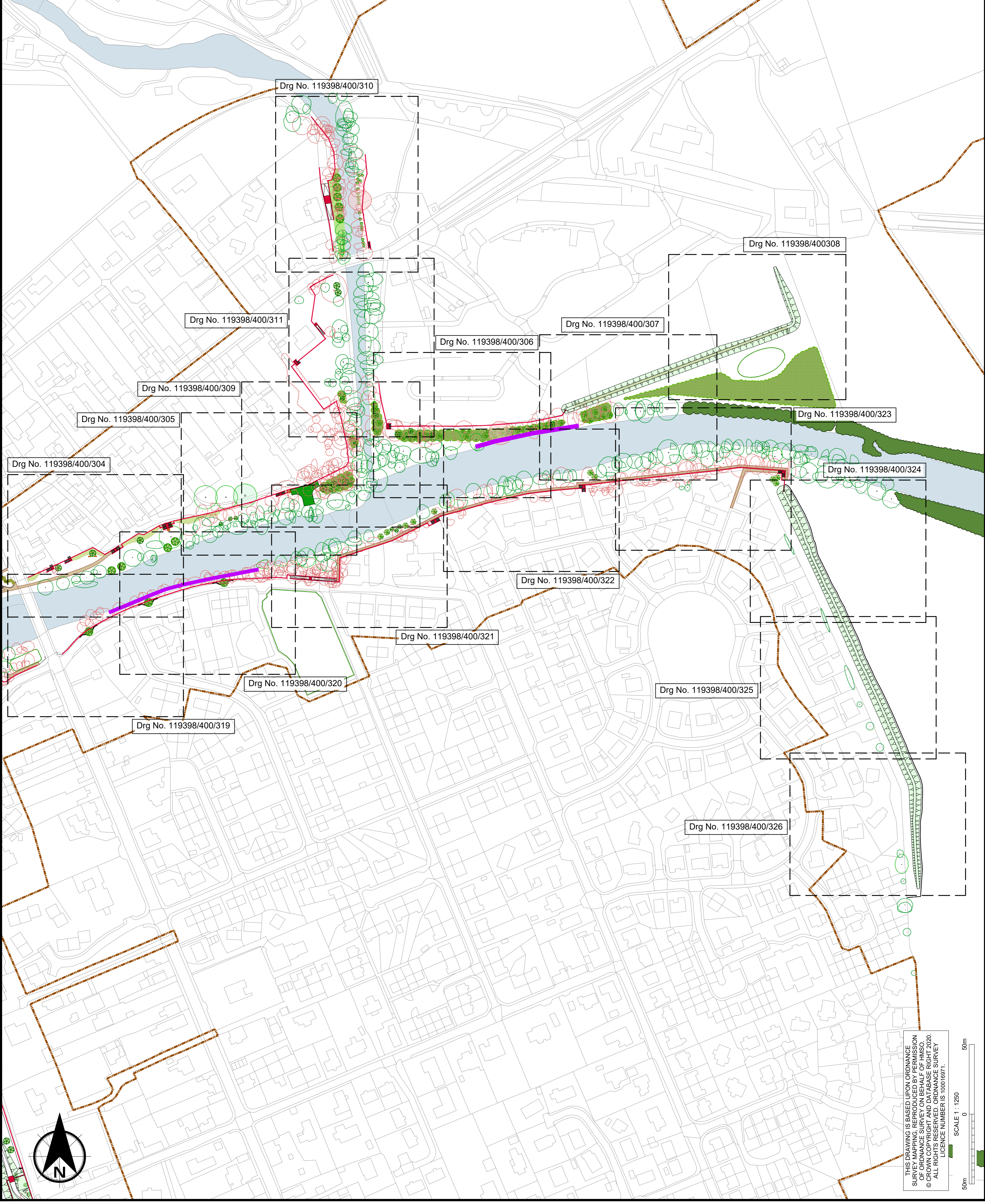

THIS DRAWING IS BASED UPON ORDNANCE SURVEY MAPPING. REPRODUCED BY PERMISSION OF ORDNANCE SURVEY ON BEHALF OF HMSO. © CROWN COPYRIGHT AND DATABASE RIGHT 2020. ALL RIGHTS RESERVED. ORDNANCE SURVEY LICENCE NUMBER IS 100016971.

