



# CONTRACTORS ACCESS PROPOSALS - WATER OF RUCHILL

## WATER OF RUCHILL

Construction access will be established from the North (Field of Refuge) to the South (south of Camp Road).

Permanent flood defence (embankment and wall) will be constructed from South to North (i.e. from upstream to downstream).

The working area required is approximately 20m from the new defence.

Existing level of protection from flood defences in this area is required to be maintained during the construction of the new scheme.

Indicative section showing working area

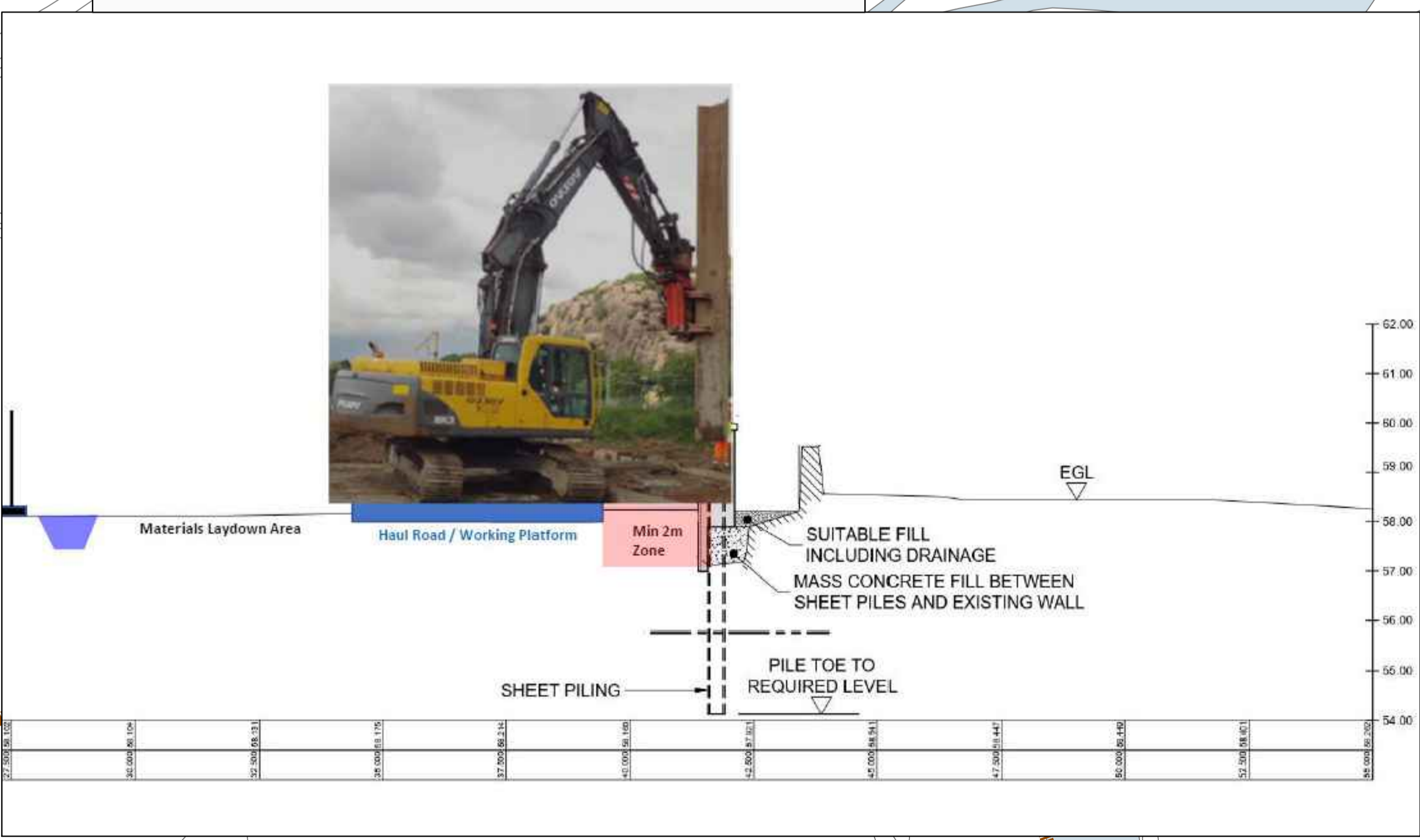

THIS DRAWING IS BASED UPON ORDNANCE SURVEY MAPPING, REPRODUCED BY PERMISSION OF ORDNANCE SURVEY ON BEHALF OF HMSO. © CROWN COPYRIGHT AND DATABASE RIGHT 2020. ALL RIGHTS RESERVED. ORDNANCE SURVEY LICENCE NUMBER IS 100016971.

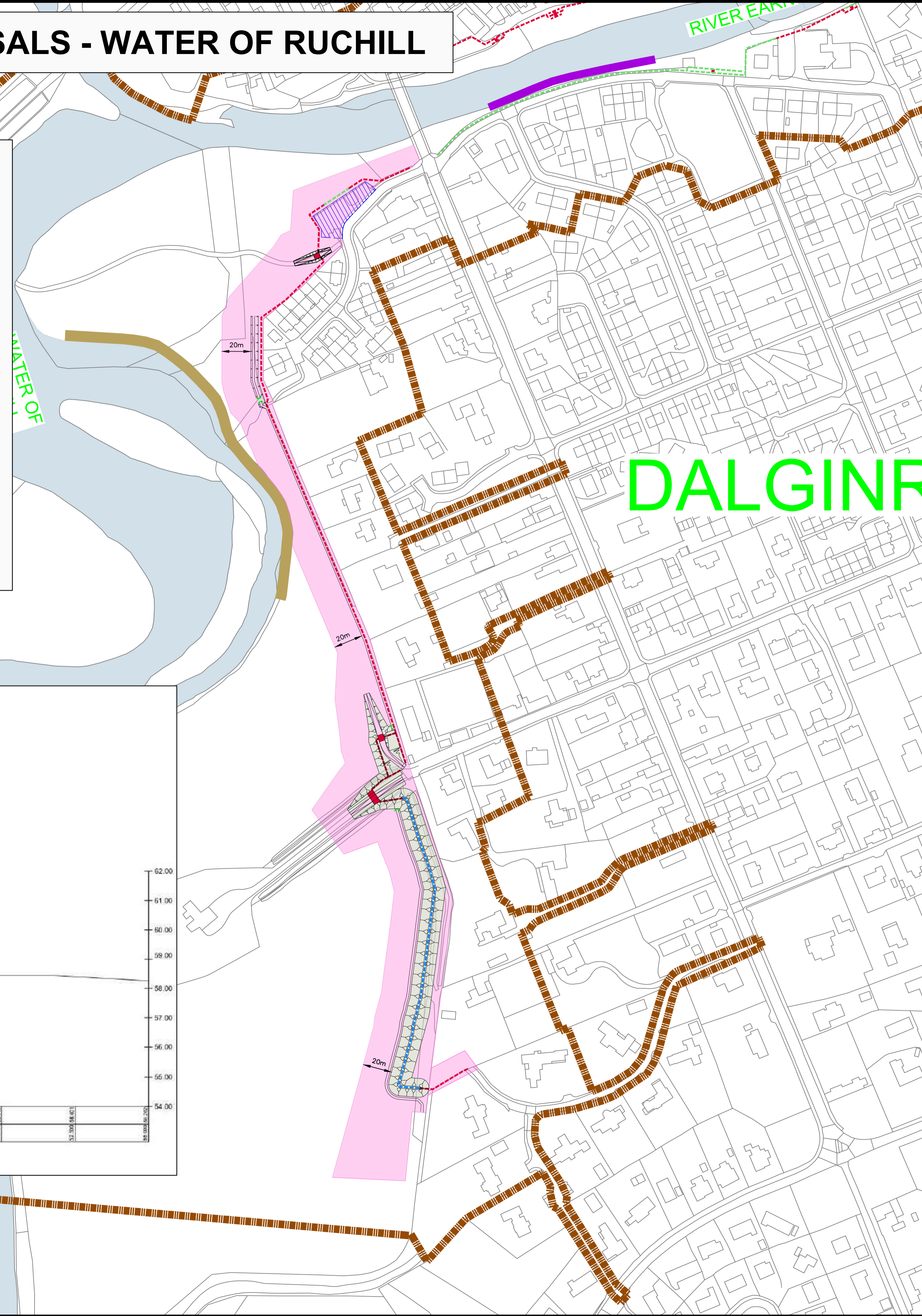

## NOTES

1. THIS PLAN IS IN ACCORDANCE WITH THE REQUIREMENTS OF SECTION 60 AND SCHEDULE 2 OF THE FLOOD RISK MANAGEMENT (SCOTLAND) ACT 2009.
2. THIS PLAN IS TO BE READ IN CONJUNCTION WITH THE COMRIE FLOOD PROTECTION SCHEME 2020.
3. ALL OUTFALLS WHICH DISCHARGE TO THE RIVERS EARN, RUCHILL AND LEDNOCK IDENTIFIED WITHIN THE OPERATIONS, WILL INCORPORATE APPROPRIATE BACK FLOW PREVENTION MEASURES.
4. INFORMATION RECEIVED FROM THE OPERATIONS CONTRACTORS HAS BEEN USED TO IDENTIFY LOCATIONS OF SERVICES. EXACT LOCATIONS OF THESE SERVICES WILL BE DETERMINED DURING DETAILED DESIGN.
5. OPERATIONS ALONG THE LENGTHS OF THE WATER OF RUCHILL, THE RIVER EARN AND THE RIVER LEDNOCK TO BE FINISHED WITH A SCHEME OF PLANTING AND LANDSCAPING. OUTLINE PLANS ARE SHOWN ON THESE DRAWINGS AND WITHIN THE ENVIRONMENTAL IMPACT ASSESSMENT REPORT.
6. DUE TO THE UNCERTAIN NATURE OF TREE ROOT ZONES, THE STATUS OF EXISTING TREES AS INDICATED ON THIS PLAN MAY BE ALTERED DURING THE DEVELOPMENT OF THE DESIGN AND METHOD TO CONSTRUCT THE OPERATIONS.

### KEY

- CLAD STEEL SHEET PILE WALL
- [Blue hatched box] FLOOD EMBANKMENT WITH STEEL SHEET PILE CORE
- [Green hatched box] FLOOD EMBANKMENT WITH RC CORE
- CLAD RC WALL
- [Brown dashed line] LIMITS OF LAND AFFECTED BY THE OPERATIONS AND OF LAND UPON WHICH ENTRY MAY BE REQUIRED FOR THE PURPOSE OF CARRYING OUT THE OPERATIONS AND EXECUTING THE TEMPORARY WORKS
- [Purple line] RIVER SCOUR PROTECTION AND/OR STRENGTHENING
- [Brown line] ROOT WAD REVETMENT
- [Pink shaded box] WORKING AREA (PROVISIONAL)

THIS IS THE PLAN MARKED 119398/400/300 REFERRED TO IN THE FLOOD PROTECTION SCHEME FOR COMRIE FLOOD PROTECTION SCHEME 2020

PROPER OFFICER

(Signature)

FOR PERTH AND KINROSS COUNCIL

(Date)

Rev.	Date	Amendment Details	Drawn	Chk'd	App'd

This drawing should not be relied on or used in circumstances other than those for which it was originally prepared and for which Sweco UK Limited was commissioned. Sweco UK Limited accepts no responsibility for this drawing to any party other than the person by whom it was commissioned. Any party which breaches the provisions of this disclaimer shall indemnify Sweco UK Limited for all loss or damage arising therefrom.

Sweco  
2nd Floor, Quay 2  
139 Fountainbridge  
Edinburgh  
EH3 9QG  
Tel: +44 (0)131 550 6300  
Web: www.sweco.co.uk

Client

PERTH & KINROSS COUNCIL

Drawing Status: SCHEME

Project Title

COMRIE FLOOD PROTECTION SCHEME 2020

Drawing Title

FLOOD PROTECTION OPERATIONS WORKING AREAS

Scale	Designed	Drawn	Checked	Approved
NTS	-	-	-	-
Original Size	Date	Date	Date	Date
A1	-	-	-	-
Drawing Number				Revision