

PUBLIC UTILITIES

Public Utility Diversions will also be carried out later in 2022, in advance of the main works. These will be carried out by the public utility companies. The main diversion works include:

- Multiple service diversions on Strowan Road
- Multiple service diversions at Camp Road
- Sewer diversion at the Boulevard
- Overhead electricity line moved underground (below the R. Earn) between Lochay Drive and the Comrie Holiday Park.

The Council will further update residents in advance of these works.



THIS DRAWING IS BASED UPON ORDNANCE SURVEY MAPPING, REPRODUCED BY PERMISSION OF ORDNANCE SURVEY ON BEHALF OF HMSO. © CROWN COPYRIGHT AND DATABASE RIGHT 2020. ALL RIGHTS RESERVED. ORDNANCE SURVEY LICENCE NUMBER IS 100016971.

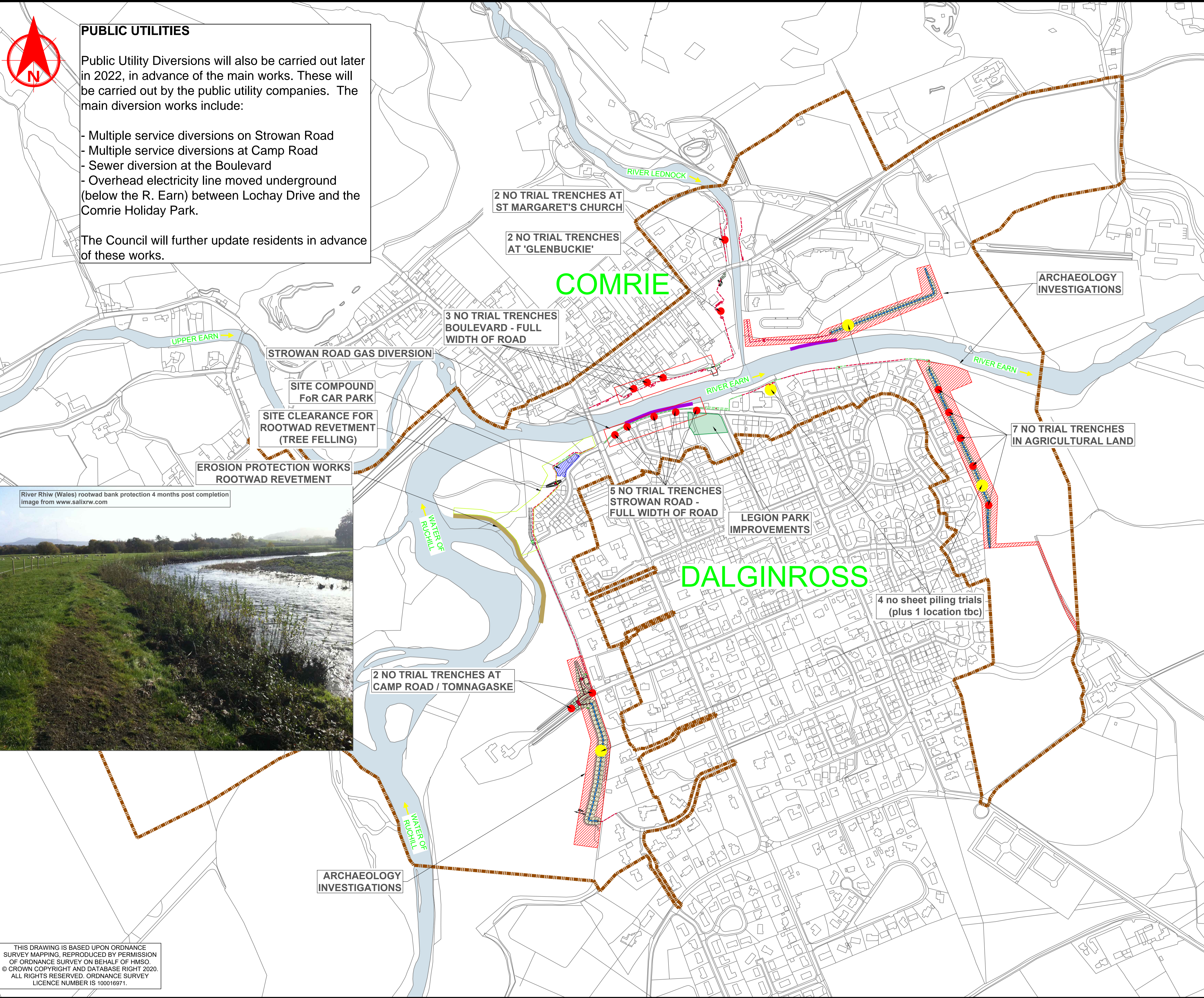

NOTES

1. THIS PLAN IS IN ACCORDANCE WITH THE REQUIREMENTS OF SECTION 60 AND SCHEDULE 2 OF THE FLOOD RISK MANAGEMENT (SCOTLAND) ACT 2009.
2. THIS PLAN IS TO BE READ IN CONJUNCTION WITH THE COMRIE FLOOD PROTECTION SCHEME 2020.
3. ALL OUTFALLS WHICH DISCHARGE TO THE RIVERS EARN, RUCHILL AND LEDNOCK IDENTIFIED WITHIN THE OPERATIONS, WILL INCORPORATE APPROPRIATE BACK FLOW PREVENTION MEASURES.
4. INFORMATION RECEIVED FROM STATUTORY UNDERTAKERS HAS BEEN USED TO IDENTIFY LOCATIONS OF SERVICES. EXACT LOCATIONS OF THESE SERVICES WILL BE DETERMINED DURING DETAILED DESIGN.
5. OPERATIONS ALONG THE LENGTHS OF THE WATER OF RUCHILL, THE RIVER EARN AND THE RIVER LEDNOCK TO BE FINISHED WITH A SCHEME OF PLANTING AND LANDSCAPING. OUTLINE PLANS ARE SHOWN ON THESE DRAWINGS AND WITHIN THE ENVIRONMENTAL IMPACT ASSESSMENT REPORT.
6. DUE TO THE UNCERTAIN NATURE OF TREE ROOT ZONES, THE STATUS OF EXISTING TREES AS INDICATED ON THIS PLAN MAY BE ALTERED DURING THE DEVELOPMENT OF THE DESIGN AND METHOD TO CONSTRUCT THE OPERATIONS.

KEY

- CLAD STEEL SHEET PILE WALL
- FLOOD EMBANKMENT WITH STEEL SHEET PILE CORE
- FLOOD EMBANKMENT WITH RC CORE
- CLAD RC WALL
- LIMITS OF LAND AFFECTED BY THE OPERATIONS AND OF LAND UPON WHICH ENTRY MAY BE REQUIRED FOR THE PURPOSE OF CARRYING OUT THE OPERATIONS AND EXECUTING THE TEMPORARY WORKS
- RIVER SCOUR PROTECTION AND/OR STRENGTHENING
- ROOT WAD REVETMENT
- TRIAL PIT LOCATION
- TRIAL PILING LOCATION
- ARCHAEOLOGY INVESTIGATIONS
- TREE FELLING (FIELD OF REFUGE)

THIS IS THE PLAN MARKED 119398/400/300 REFERRED TO IN THE FLOOD PROTECTION SCHEME FOR COMRIE FLOOD PROTECTION SCHEME 2020

PROPER OFFICER
 (Signature)
 FOR PERTH AND KINROSS COUNCIL
 (Date)

02	14/01/2022	SHEET PILING DETAIL ADDED	ADF	DMC	IAG
Rev.	Date	Amendment Details	Drawn	Chk'd	App'd

This drawing should not be relied on or used in circumstances other than those for which it was originally prepared and for which Sweco UK Limited was commissioned. Sweco UK Limited accepts no responsibility for this drawing to any party other than the person by whom it was commissioned. Any party which breaches the provisions of this disclaimer shall indemnify Sweco UK Limited for all loss or damage arising therefrom.

Sweco
 2nd Floor, Quay 2
 139 Fountainbridge
 Edinburgh
 EH3 9QG
 Tel: +44 (0)131 550 6300
 Web: www.sweco.co.uk

Client

Drawing Status: SCHEME

Project Title
COMRIE FLOOD PROTECTION SCHEME 2020

Drawing Title
FLOOD PROTECTION SCHEME ADVANCE WORKS OVERVIEW

Scale	Designed	Drawn	Checked	Approved
NTS	-	GAB		
Original Size	Date	Date	Date	Date
A1	-	21.06.22		
Drawing Number				Revision