

---

## *APPENDIX H - Design Flood Outlines*

- 1) 1in 10 year (10.0%) undefended flood outline*
- 2) 1in 50 year (2.0%) undefended flood outline*
- 3) 1in 100 year (1.0%) undefended flood outline*
- 4) 1in 200 year (0.5%) undefended flood outline*
- 5) 1in 200 year + CC (0.2%) undefended flood outline*
  
- 6) 1in 10 year (10.0%) defended flood outline*
- 7) 1in 50 year (2.0%) defended flood outline*
- 8) 1in 100 year (1.0%) defended flood outline*
- 9) 1in 200 year (0.5%) defended flood outline*
- 10) 1in 200 year + CC (0.2%) defended flood outline*

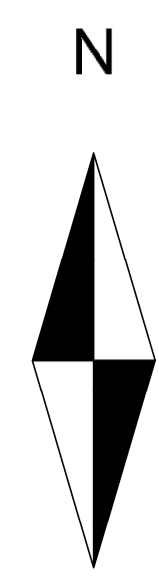

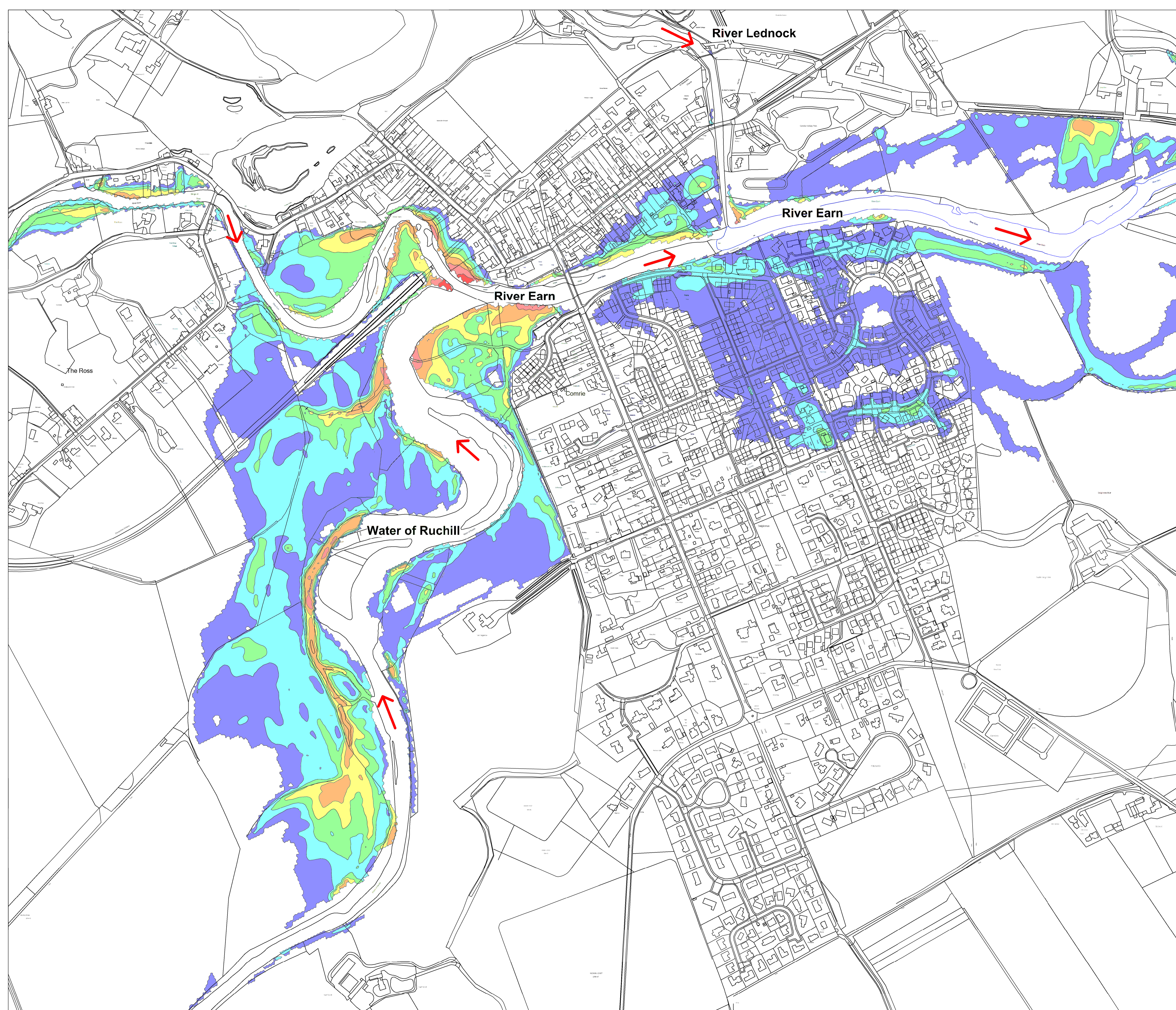

**Key:**

Flood Depths (metres)

- 0.00 m - 0.25 m
- 0.25 m - 0.50 m
- 0.50 m - 0.75 m
- 0.75 m - 1.00 m
- 1.00 m - 1.50 m
- 1.50 m - 2.00 m
- 2.00 m +

River Flow Direction

**Scale:**



**Comrie and Dalginross Flood Protection Scheme**

Feasibility Report v2

Date: May 2017

**Current Scenario Event:  
1 in 10 year flood  
event (10.0%)**







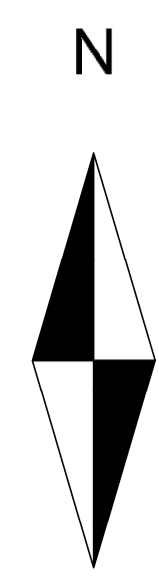
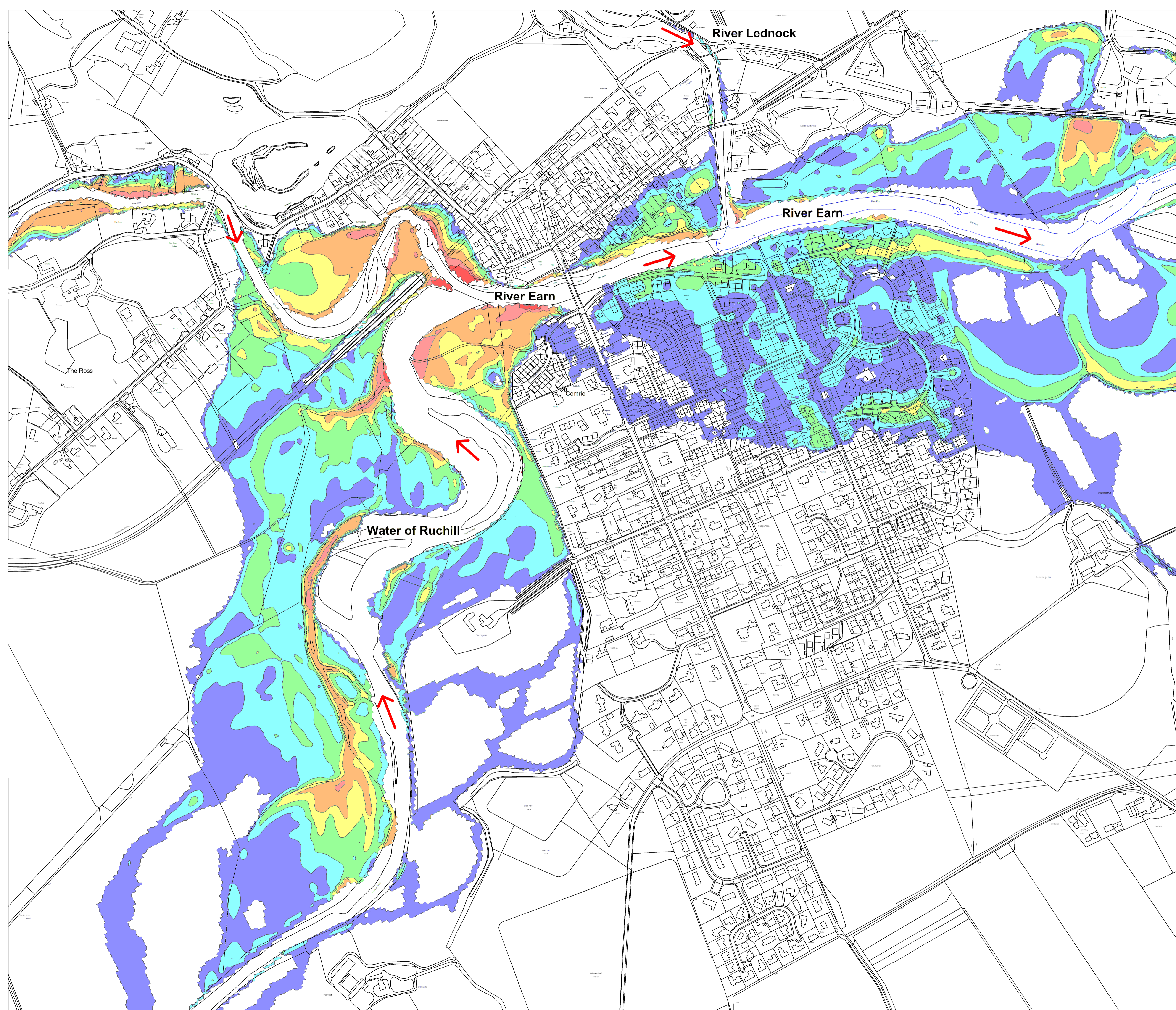

**Key:**

Flood Depths (metres)

- 0.00 m - 0.25 m
- 0.25 m - 0.50 m
- 0.50 m - 0.75 m
- 0.75 m - 1.00 m
- 1.00 m - 1.50 m
- 1.50 m - 2.00 m
- 2.00 m +

River Flow Direction

**Scale:**



**Comrie and Dalginross Flood Protection Scheme**

Feasibility Report v2

Date: May 2017

**Current Scenario Event:  
1 in 50 year flood  
event (2.0%)**







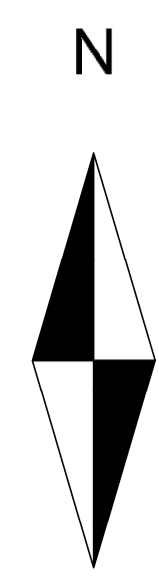
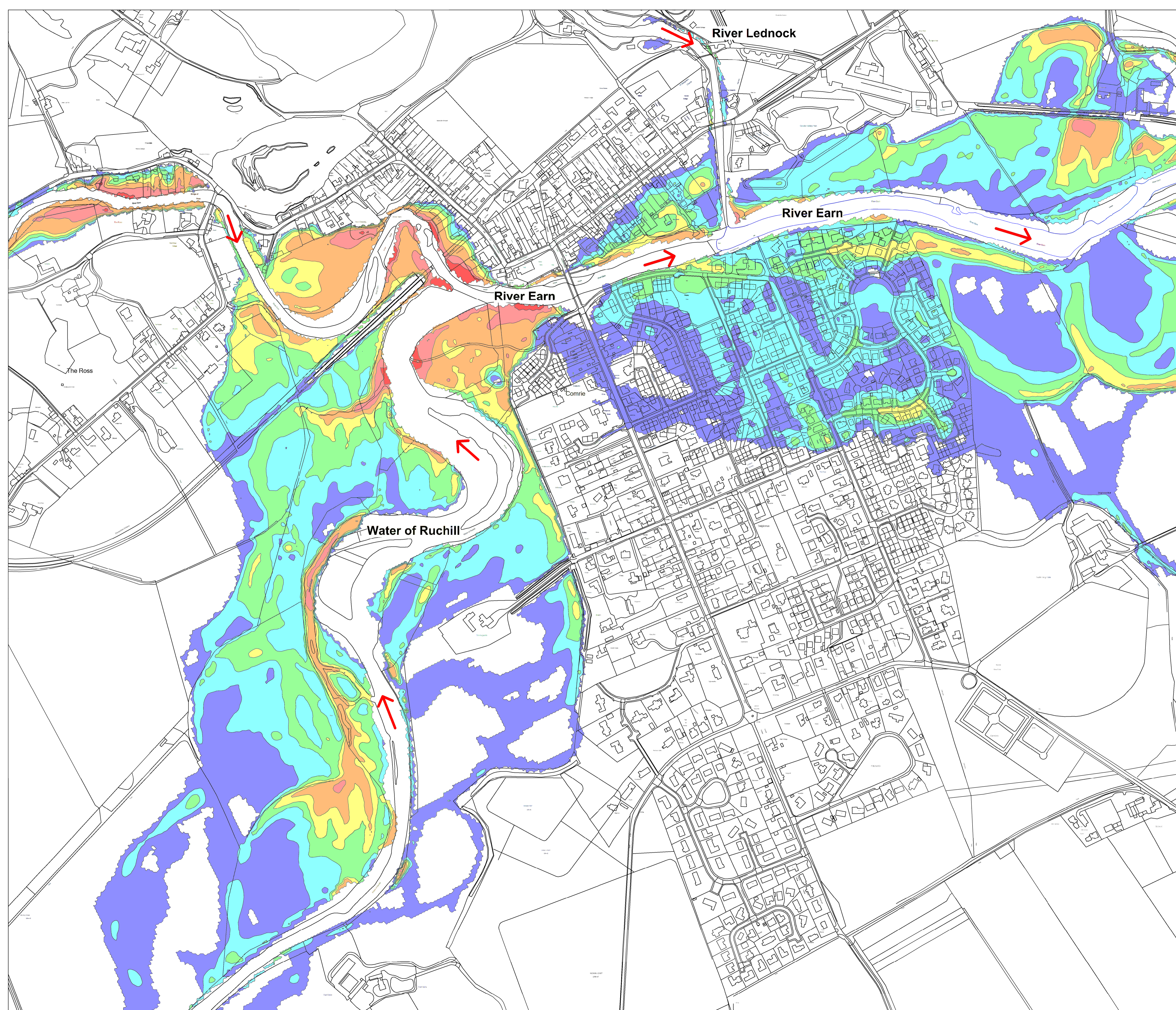

**Key:**

Flood Depths (metres)

- 0.00 m - 0.25 m
- 0.25 m - 0.50 m
- 0.50 m - 0.75 m
- 0.75 m - 1.00 m
- 1.00 m - 1.50 m
- 1.50 m - 2.00 m
- 2.00 m +

River Flow Direction

**Scale:**



**Comrie and Dalginross Flood Protection Scheme**

Feasibility Report v2

Date: May 2017

**Current Scenario Event:  
1 in 100 year flood  
event (1.0%)**







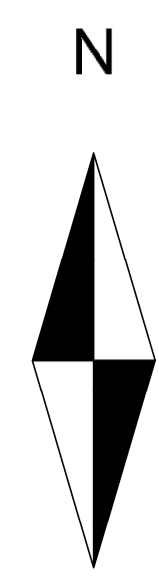
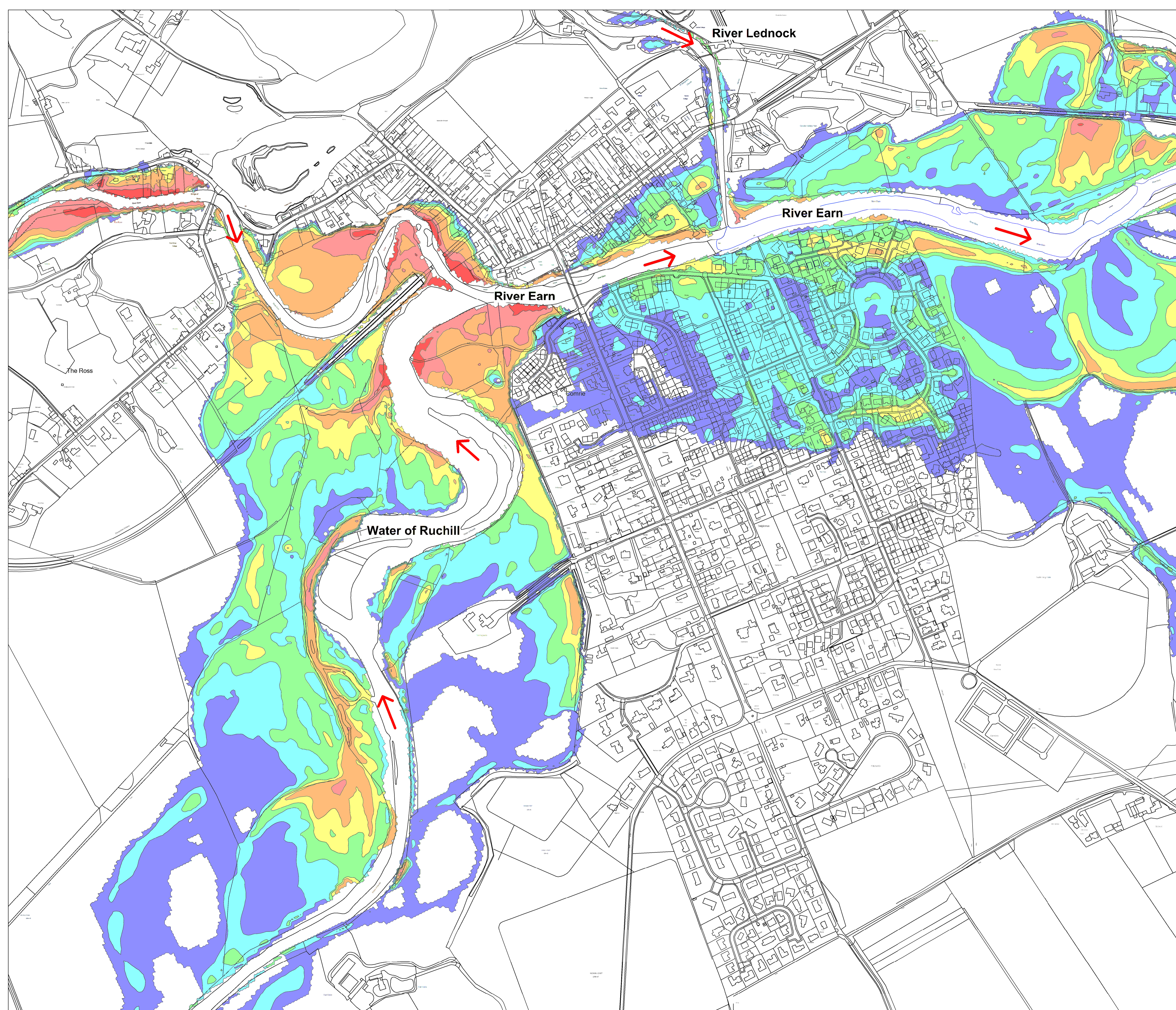

**Key:**

**Flood Depths (metres)**

- 0.00 m - 0.25 m
- 0.25 m - 0.50 m
- 0.50 m - 0.75 m
- 0.75 m - 1.00 m
- 1.00 m - 1.50 m
- 1.50 m - 2.00 m
- 2.00 m +

River Flow Direction

**Scale:**



**Comrie and Dalginross Flood Protection Scheme**

Feasibility Report v2

Date: May 2017

**Current Scenario Event:  
1 in 200 year flood  
event (0.5%)**







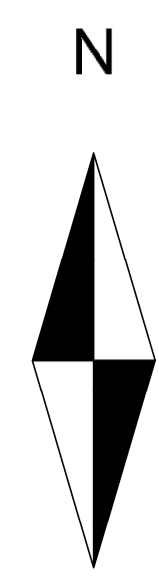
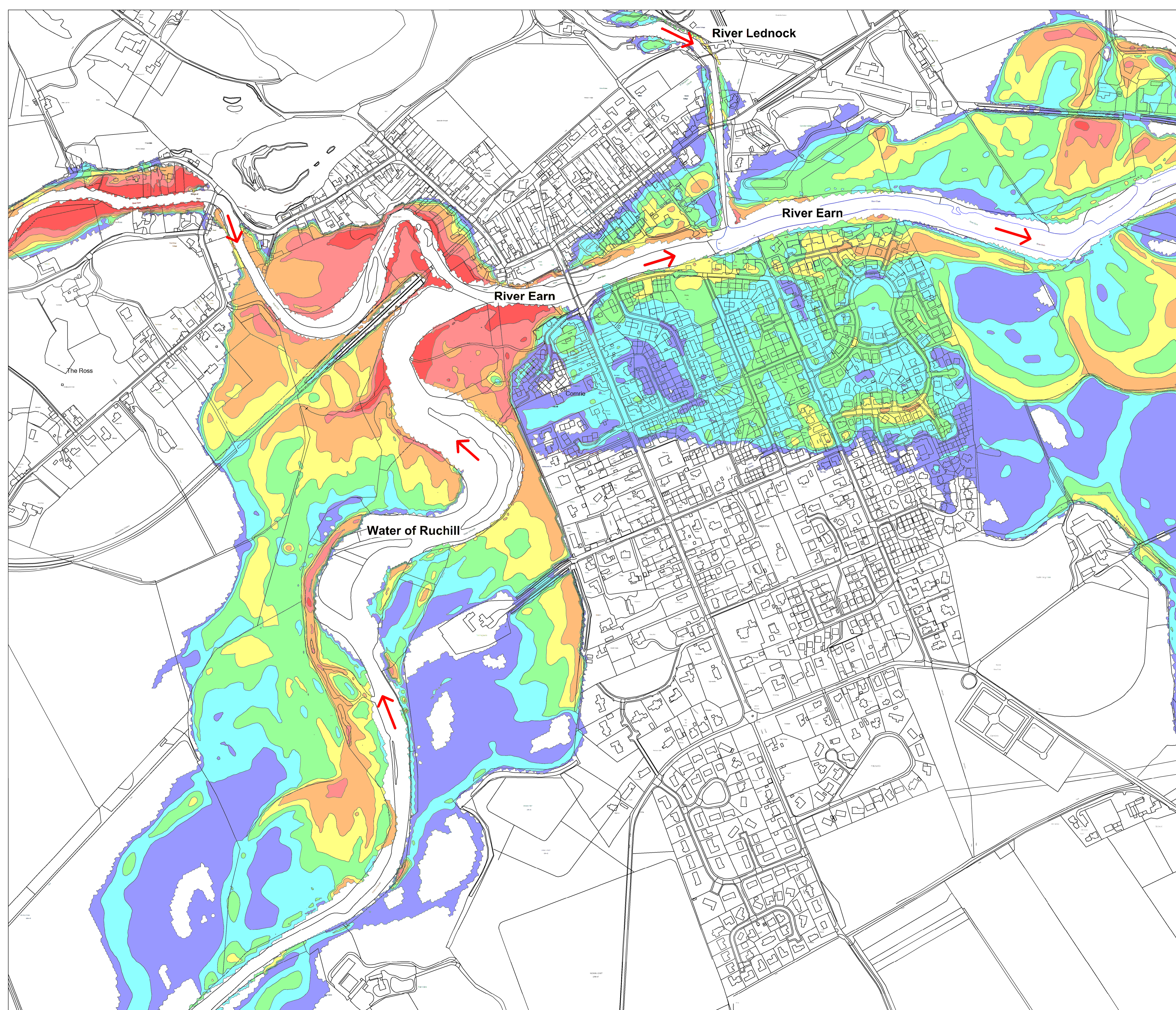

**Key:**

**Flood Depths (metres)**

- 0.00 m - 0.25 m
- 0.25 m - 0.50 m
- 0.50 m - 0.75 m
- 0.75 m - 1.00 m
- 1.00 m - 1.50 m
- 1.50 m - 2.00 m
- 2.00 m +

River Flow Direction

**Scale:**



**Comrie and Dalginross Flood Protection Scheme**

Feasibility Report v2

Date: May 2017

**Current Scenario Event:  
1 in 200 year flood event  
plus climate change (0.2%)**







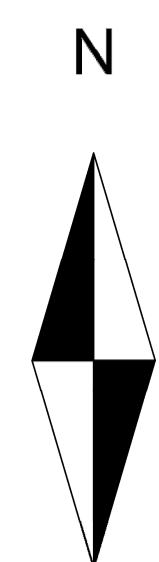
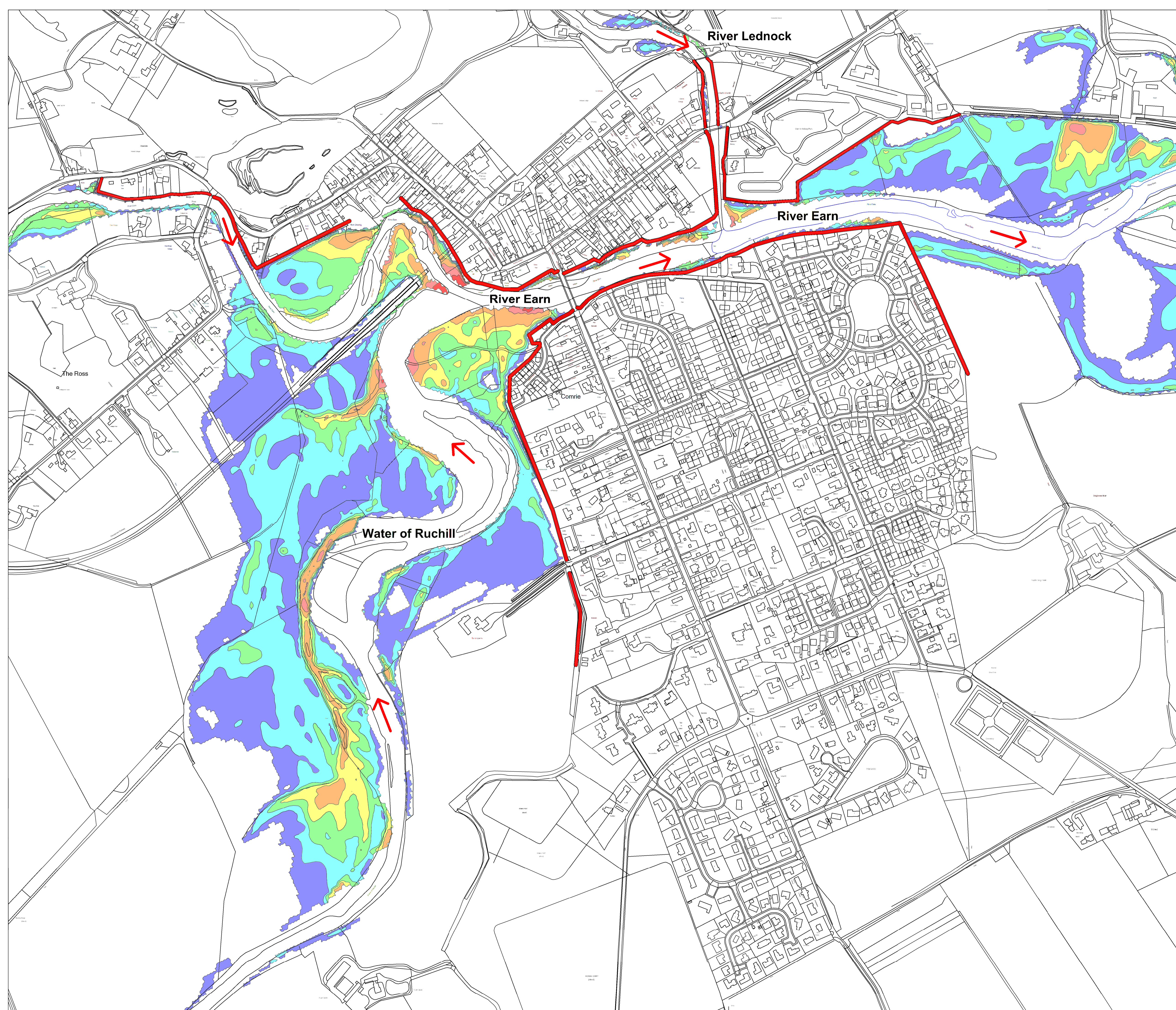







**Notes:**

The location of the defences shown is approximate and the precise alignment of the defences will have to be confirmed in the next phase of the project.

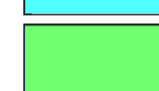
**Key:**

**Flood Depths (metres)**

-  0.00 m - 0.25 m
-  0.25 m - 0.50 m
-  0.50 m - 0.75 m
-  0.75 m - 1.00 m
-  1.00 m - 1.50 m
-  1.50 m - 2.00 m
-  2.00 m +

 River Flow Direction

 Locations of Proposed Flood Defences

**Scale:**



**Comrie and Dalginross Flood Protection Scheme**

Feasibility Report v2

Date: May 2017

**Defended Event (Option P2):  
1 in 10 year flood  
event (10.0%)**



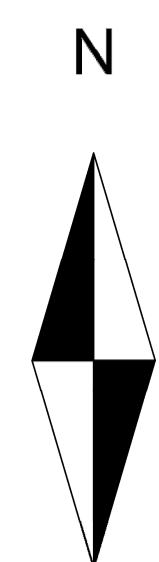
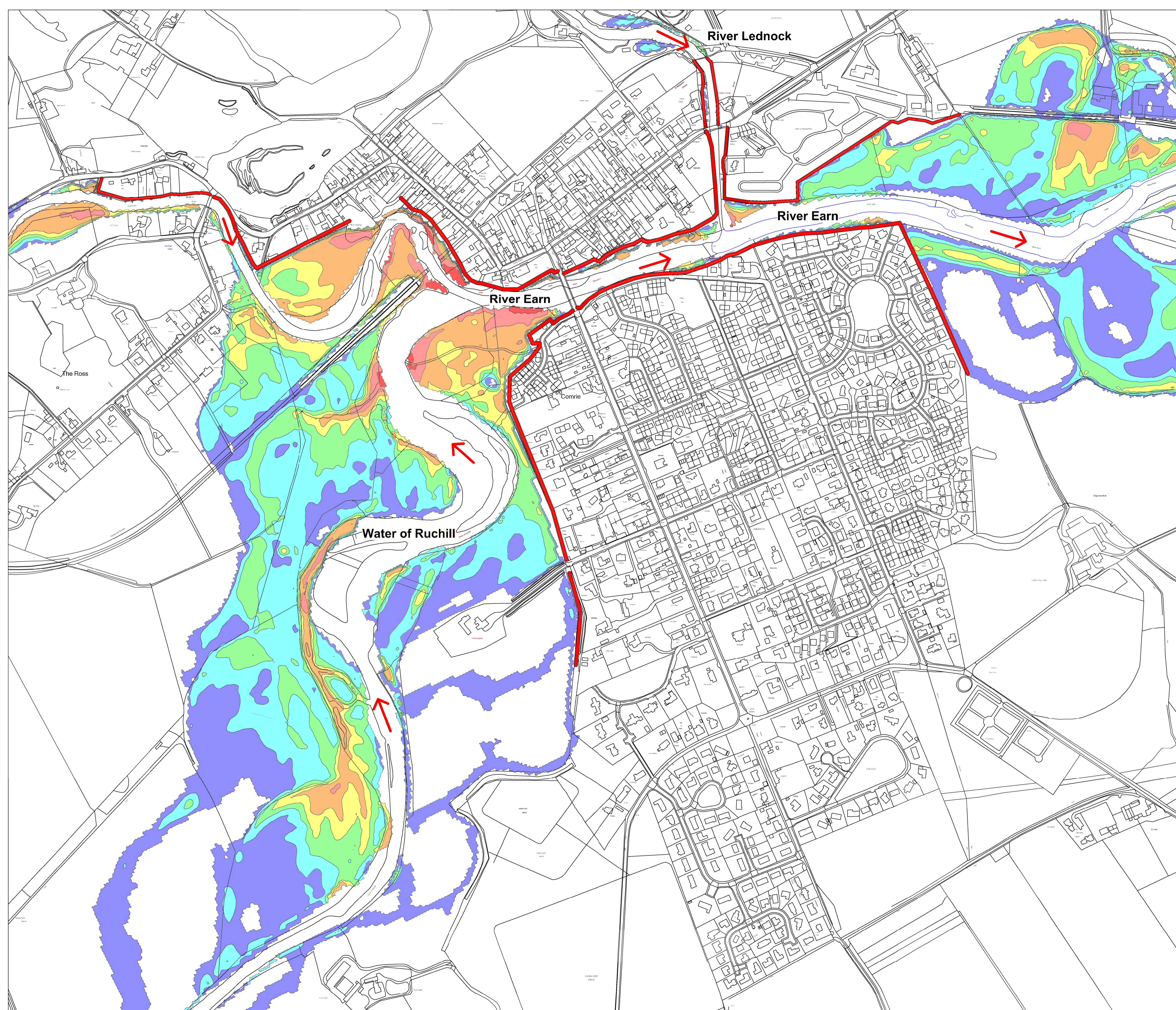

**Notes:**

The location of the defences shown is approximate and the precise alignment of the defences will have to be confirmed in the next phase of the project.

**Key:**

**Flood Depths (metres)**

- 0.00 m - 0.25 m
- 0.25 m - 0.50 m
- 0.50 m - 0.75 m
- 0.75 m - 1.00 m
- 1.00 m - 1.50 m
- 1.50 m - 2.00 m
- 2.00 m +

River Flow Direction

Locations of Proposed Flood Defences

**Scale:**



**Comrie and Dalginross Flood Protection Scheme**

Feasibility Report v2

Date: May 2017

**Defended Event (Option P2):  
1 in 50 year flood  
event (2.0%)**



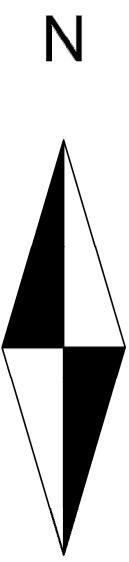
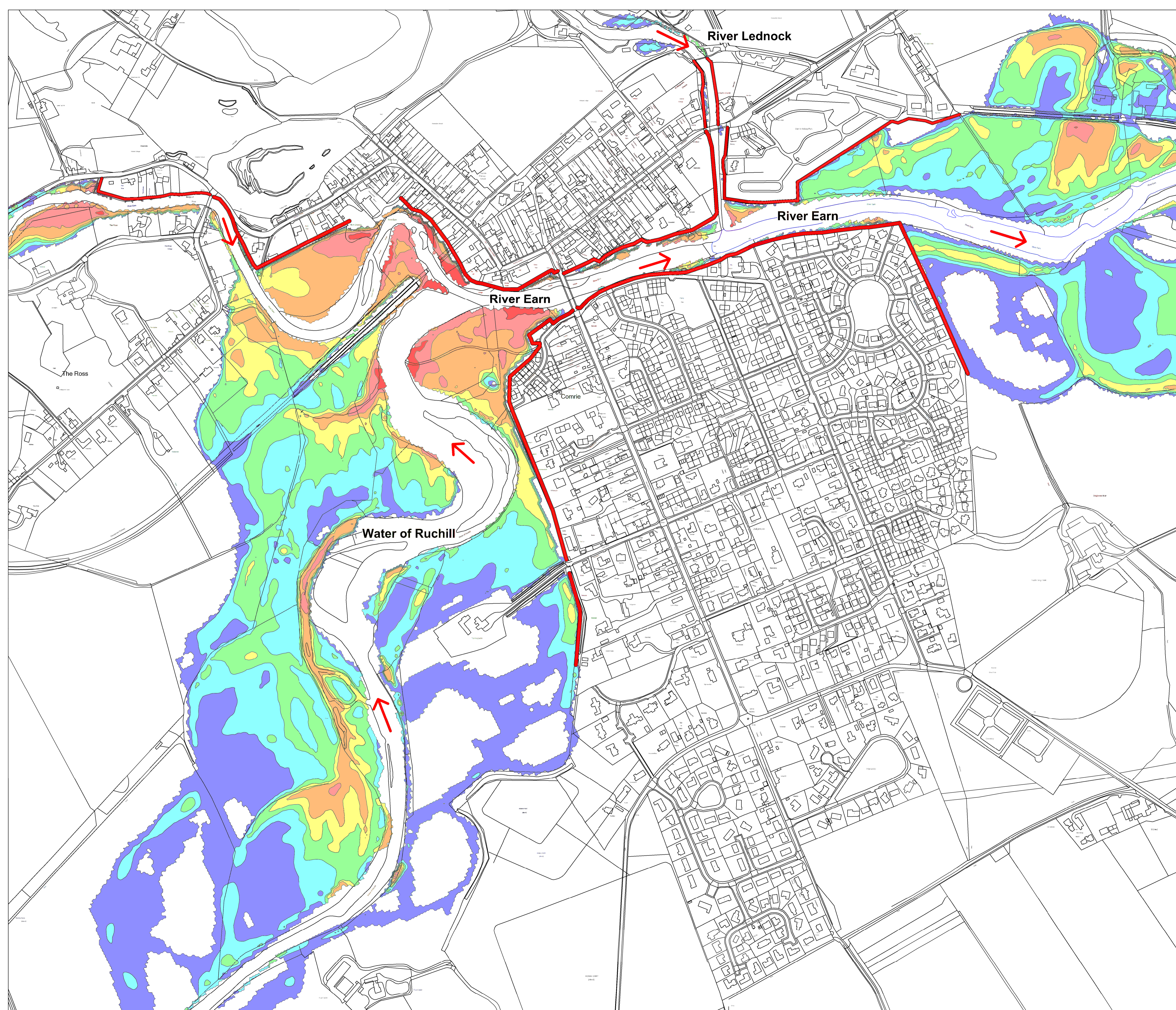









**Notes:**

The location of the defences shown is approximate and the precise alignment of the defences will have to be confirmed in the next phase of the project.

**Key:**

**Flood Depths (metres)**

-  0.00 m - 0.25 m
-  0.25 m - 0.50 m
-  0.50 m - 0.75 m
-  0.75 m - 1.00 m
-  1.00 m - 1.50 m
-  1.50 m - 2.00 m
-  2.00 m +

-  River Flow Direction
-  Locations of Proposed Flood Defences

**Scale:**



**Comrie and Dalginross Flood Protection Scheme**

Feasibility Report v2

Date: May 2017

**Defended Event (Option P2):  
1 in 100 year flood  
event (1.0%)**



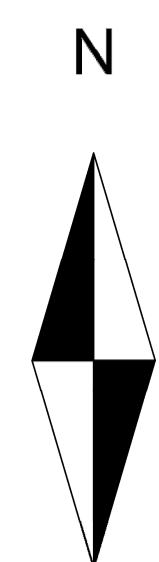
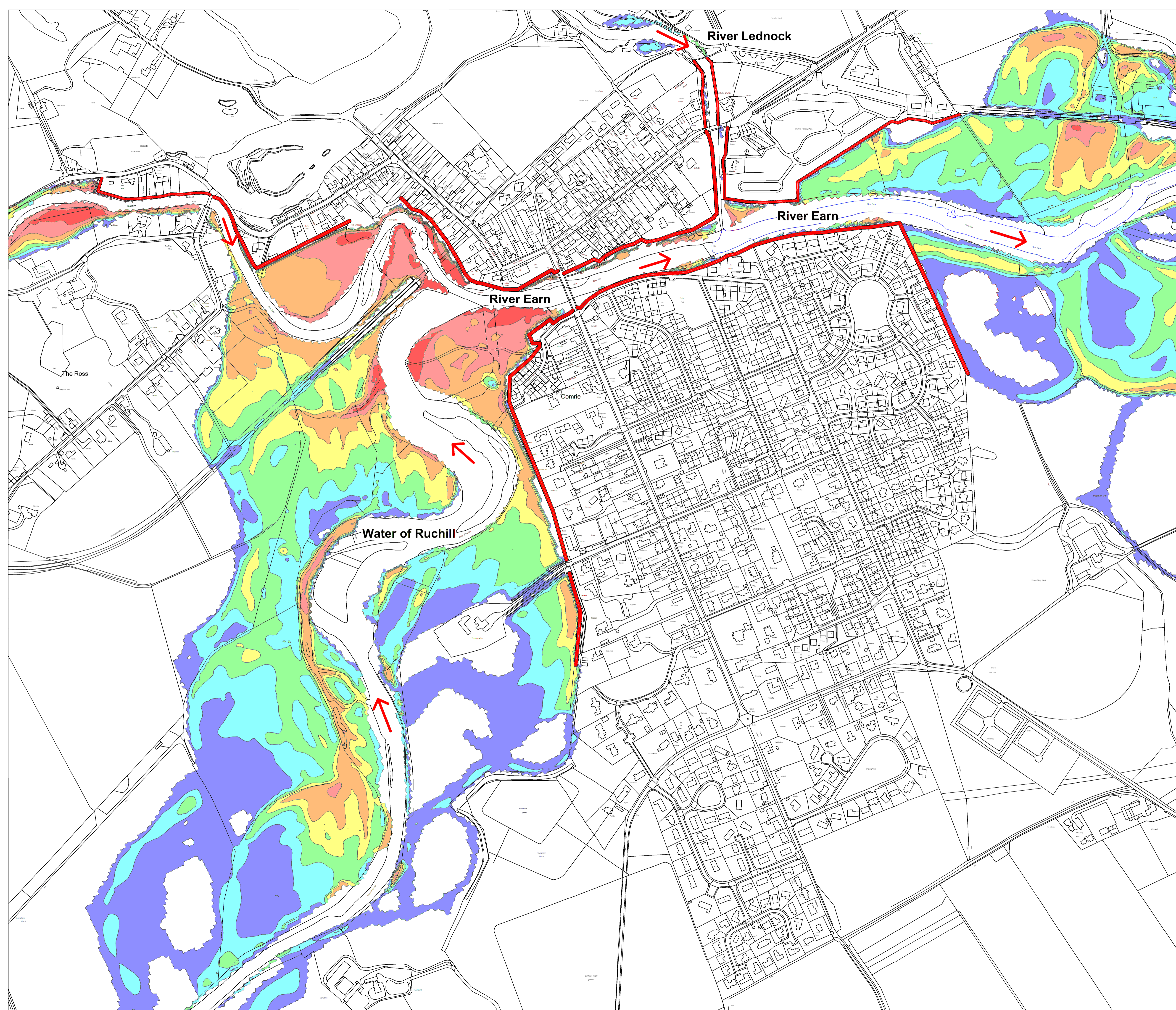

**Notes:**

The location of the defences shown is approximate and the precise alignment of the defences will have to be confirmed in the next phase of the project.

**Key:**

**Flood Depths (metres)**

- 0.00 m - 0.25 m
- 0.25 m - 0.50 m
- 0.50 m - 0.75 m
- 0.75 m - 1.00 m
- 1.00 m - 1.50 m
- 1.50 m - 2.00 m
- 2.00 m +

River Flow Direction

Locations of Proposed Flood Defences

**Scale:**



**Comrie and Dalginross Flood Protection Scheme**

Feasibility Report v2

Date: May 2017

**Defended Event (Option P2):  
1 in 200 year flood  
event (0.5%)**



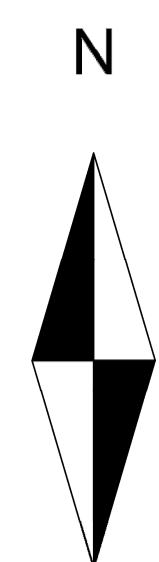
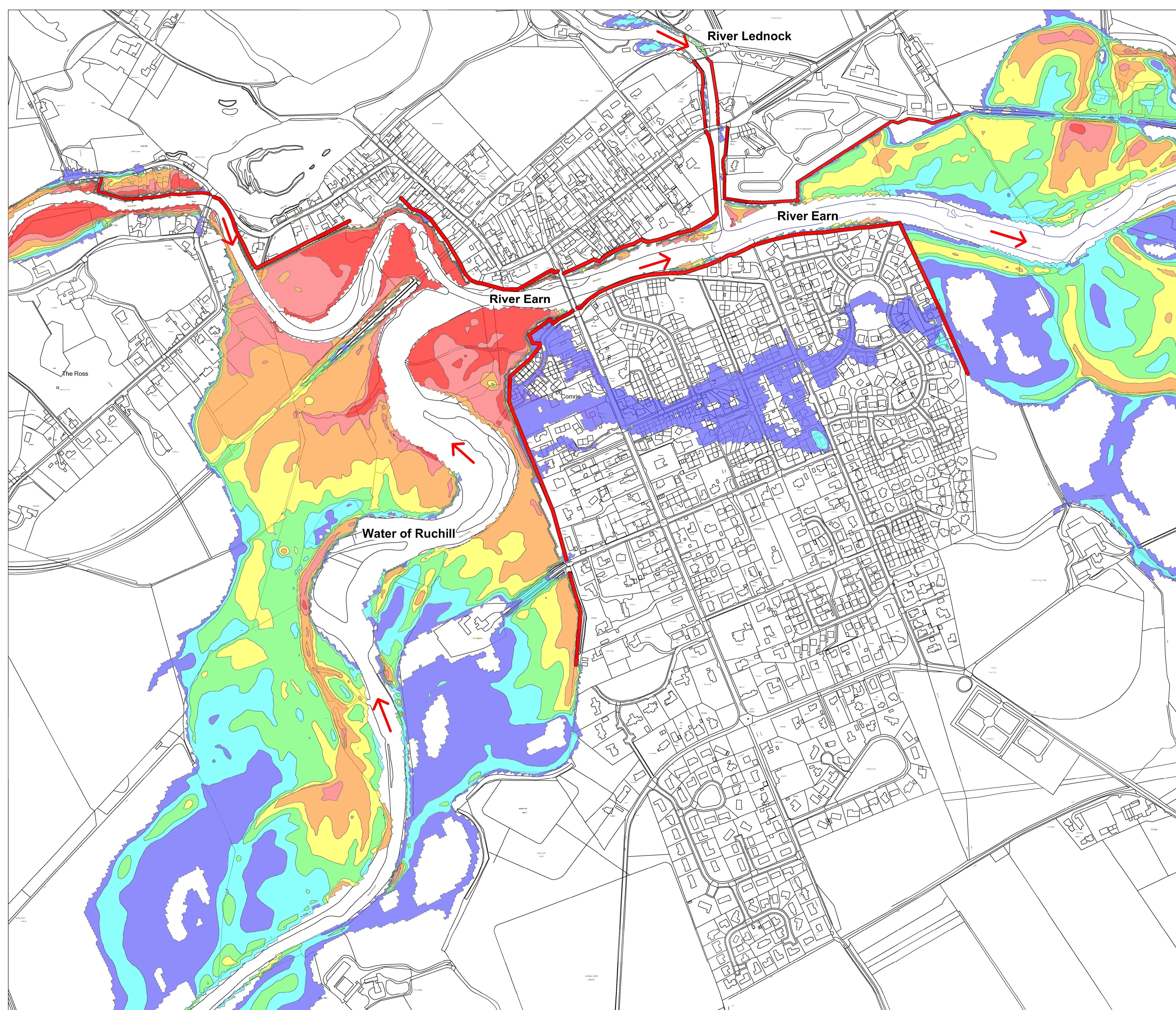

**Notes:**

The location of the defences shown is approximate and the precise alignment of the defences will have to be confirmed in the next phase of the project.

**Key:**

**Flood Depths (metres)**

- 0.00 m - 0.25 m
- 0.25 m - 0.50 m
- 0.50 m - 0.75 m
- 0.75 m - 1.00 m
- 1.00 m - 1.50 m
- 1.50 m - 2.00 m
- 2.00 m +

River Flow Direction

Locations of Proposed Flood Defences

**Scale:**



**Comrie and Dalginross Flood Protection Scheme**

Feasibility Report v2

Date: May 2017

**Defended Event (Option P2):  
1 in 200 year flood event  
plus climate change (0.2%)**